



Ship Particulars

Vessel Name:	Sora 3
Type:	Light Ship / Pilot Boat
Flag:	Qatar
Port of Registry:	Doha
Built:	1997
Draft (DWL):	1.07 M
Beam(Moulded):	3.76 M
L.O.A:	45 Ft (13.72 M)
Breadth:	12 Ft (3.65 M)
GRT:	18 Tons
Boat Owner:	Sora Marine Services Ltd.
Passenger Capacity:	8

Machinery

Horse Power:	315 HP @ 2600 RPM
Main Engines:	2 X Caterpillar 3208 TA
Generators:	01 X ONAN MDKAD 12 KW Generator
Fuel Consumption:	240 Gallons (1100 Ltrs)
Speed:	14 Knots (Approx)

Navigation Equipment

V.H.F :	1 NO.
Compass:	1 NO.
Navigation Light	1 SET
Search Light:	1 NO.
GPS:	1 NO.

Passengers

Air Condition Cabin for 8 Passengers.

Accommodation

Wheel House, Crew/Passenger Cabin, Toilet, Engine Room.

SORA 3 - General Arrangements

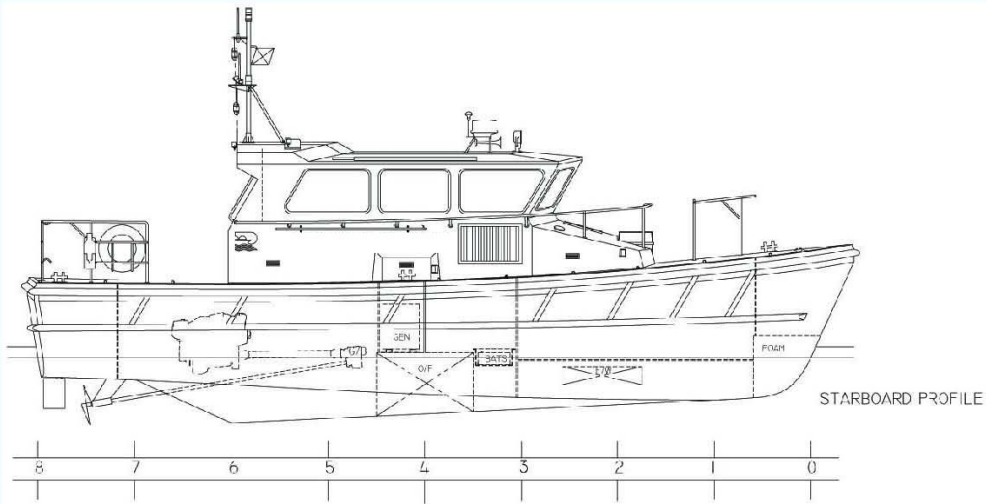

STARBOARD PROFILE

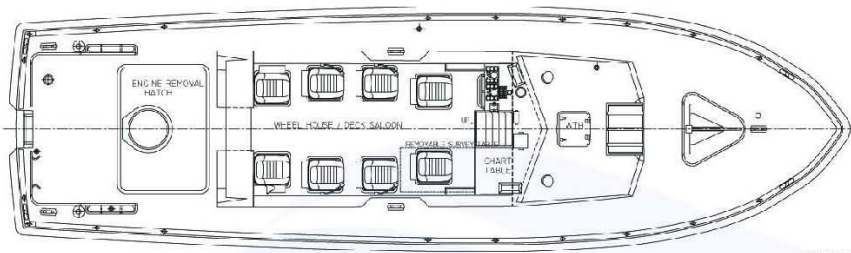

MAIN DECK ARRANGEMENT

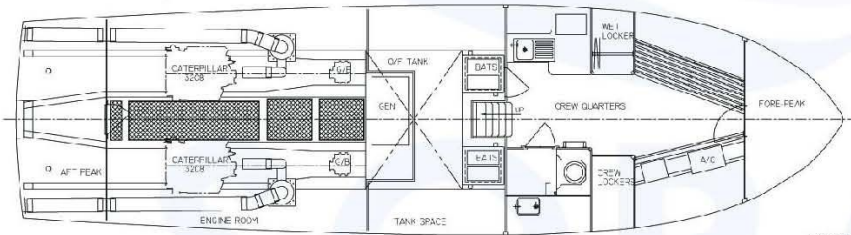

LOWER DECK GENERAL ARRANGEMENT

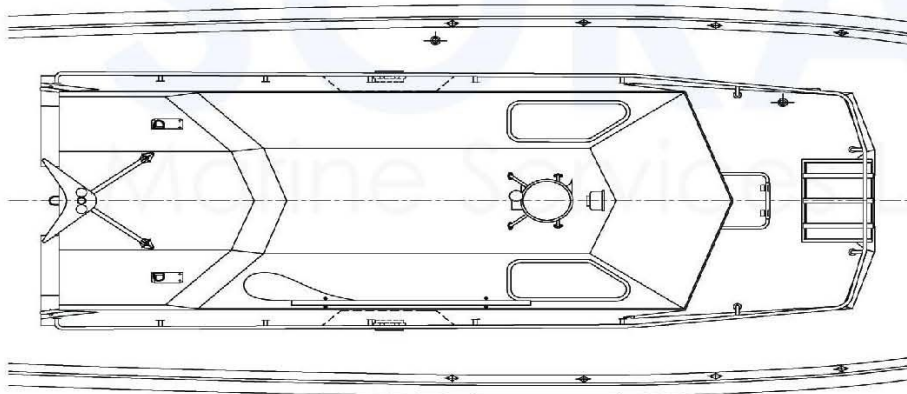

DECKHOUSE TOP

					
				Berthon Boat Company Limited <small>Lymington Hampshire SO41 9PL</small>	
				Title: SORA 3	
				Mat Spec: Job Ref.	
				Est. Weight:	
				Finish: Scale: 1 : 24	
				Drawn: JRC Date: 2/6/97	
				Check: JC Date: 1/6/97	
				Drawn Number: N45/68	
				Sheet No. Of Sheets	
Issue	Mod.No.	Modification	Approval	Date	
3		ADDED LOGO & LETTERING	JC	20/6/97	
2		AS FITTED	JC	1/6/97	

Ministry of Transport
Dept. of Planning &
Marine Transport Licensing



وزارة المواصلات
إدارة تخطيط وتراخيص
النقل البحري

شهادة تسجيل السفن الصغيرة
Small Craft Registration Certificate

Register No.: 10811 رقم التسجيل : 10811



Sign. & Stamp

Name of Craft: SORA 3	إسم السفينة : سورا 3
Name of Owner: سورا للخدمات البحرية المحدودة	إسم المالك : سورا للخدمات البحرية المحدودة
Type of Craft: PRIVATE	نوع السفينة : خاص - ترفيهي
Port of Registration: DOHA	ميناء التسجيل : الدوحة
Date: 12.10.1997	التاريخ : 12.10.1997

Details of Craft		أوصاف السفينة	
Length Overall: 45 FT	الطول الإجمالي : 45 قدم	45	FT
Beam: 12 N	العرض : 12	12	N
Draft: 4 N	الغاطس : 4	4	N
Gross Tonnage: 18 T	الحمولة الكلية : 18 طن	18	T
Engine Cap. & Make: 2X315 H.P	نوع وطاقعة المحرك : 2x315 حصان	2x315	H.P
Expiry Date: 11.10.2016	تاريخ الإنتهاء : 11.10.2016	11.10.2016	